

ELEVATION

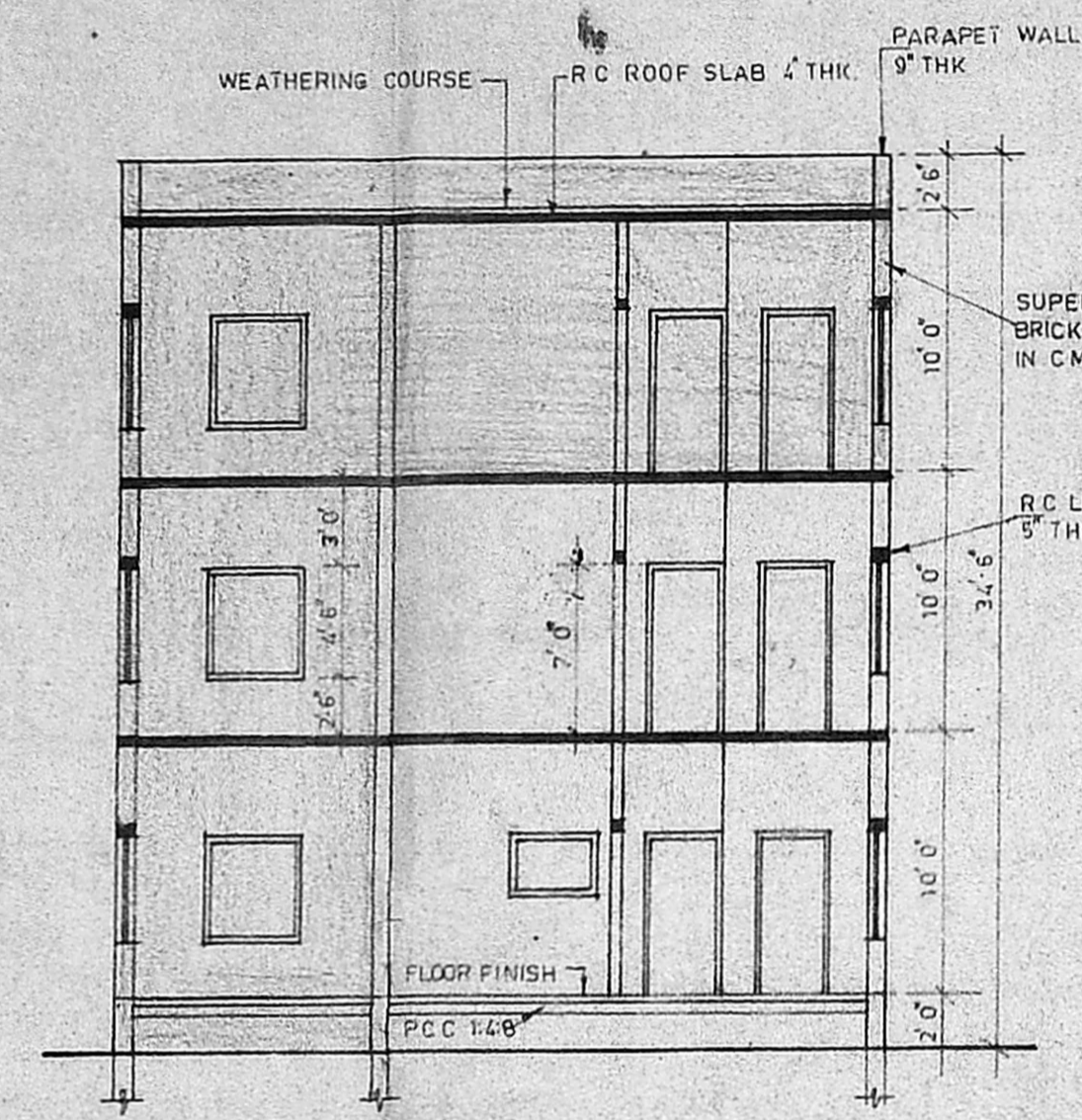

SECTION A-A

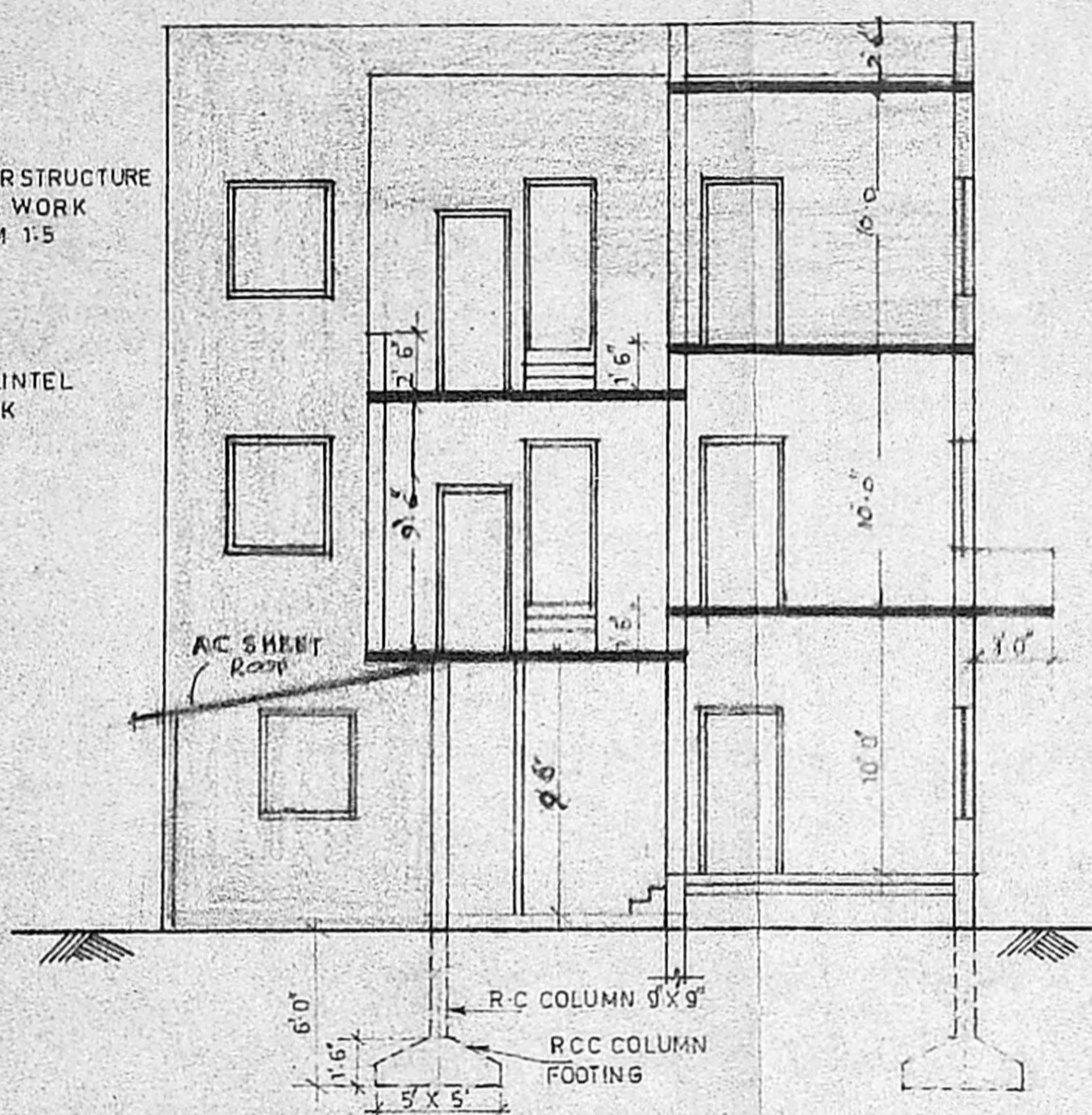

SECTION B-B

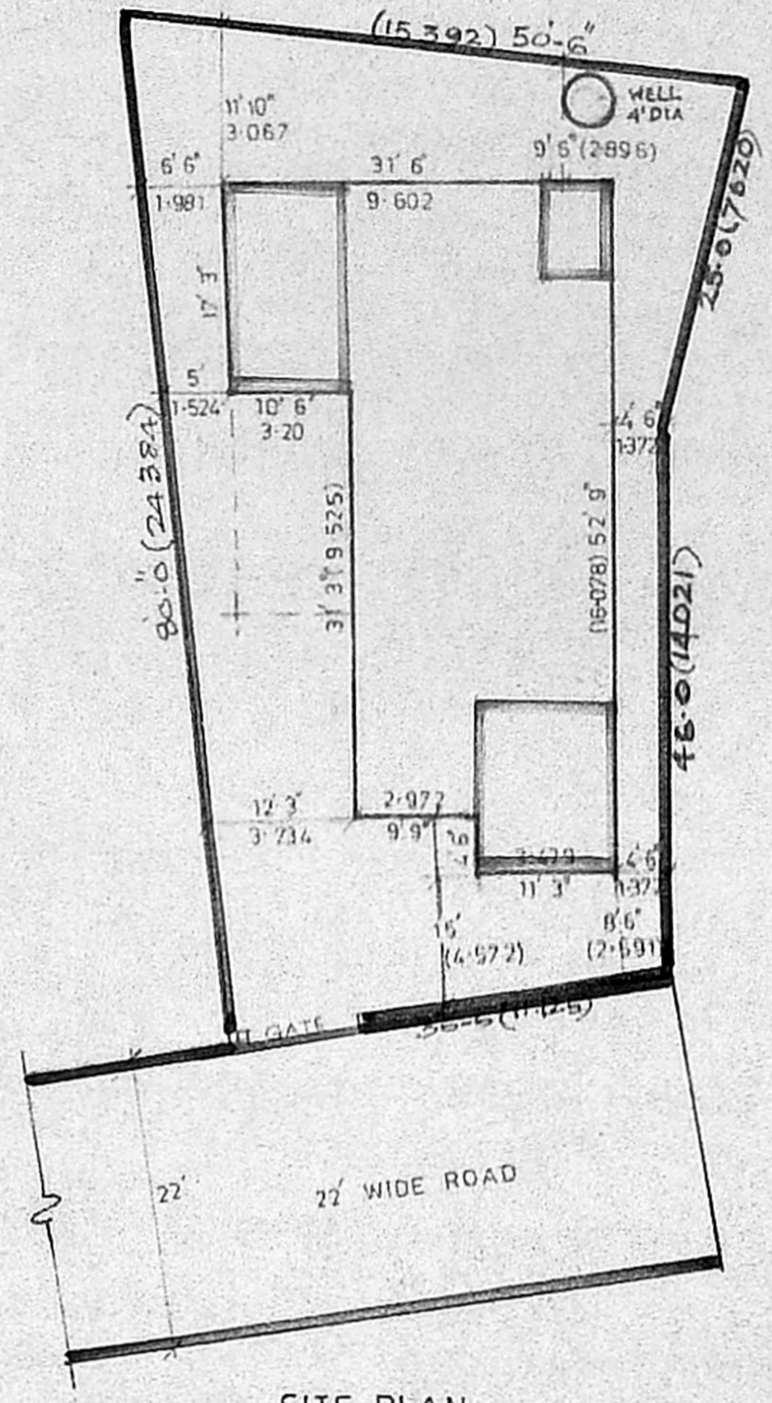

SITE PLAN
SCALE 1:200

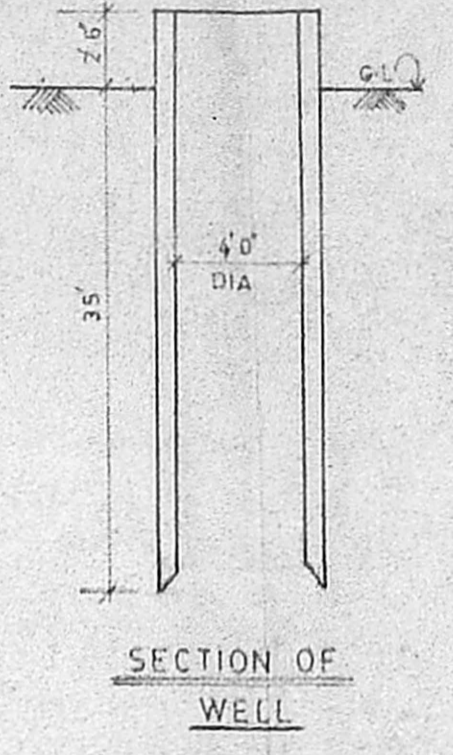

SECTION OF WELL

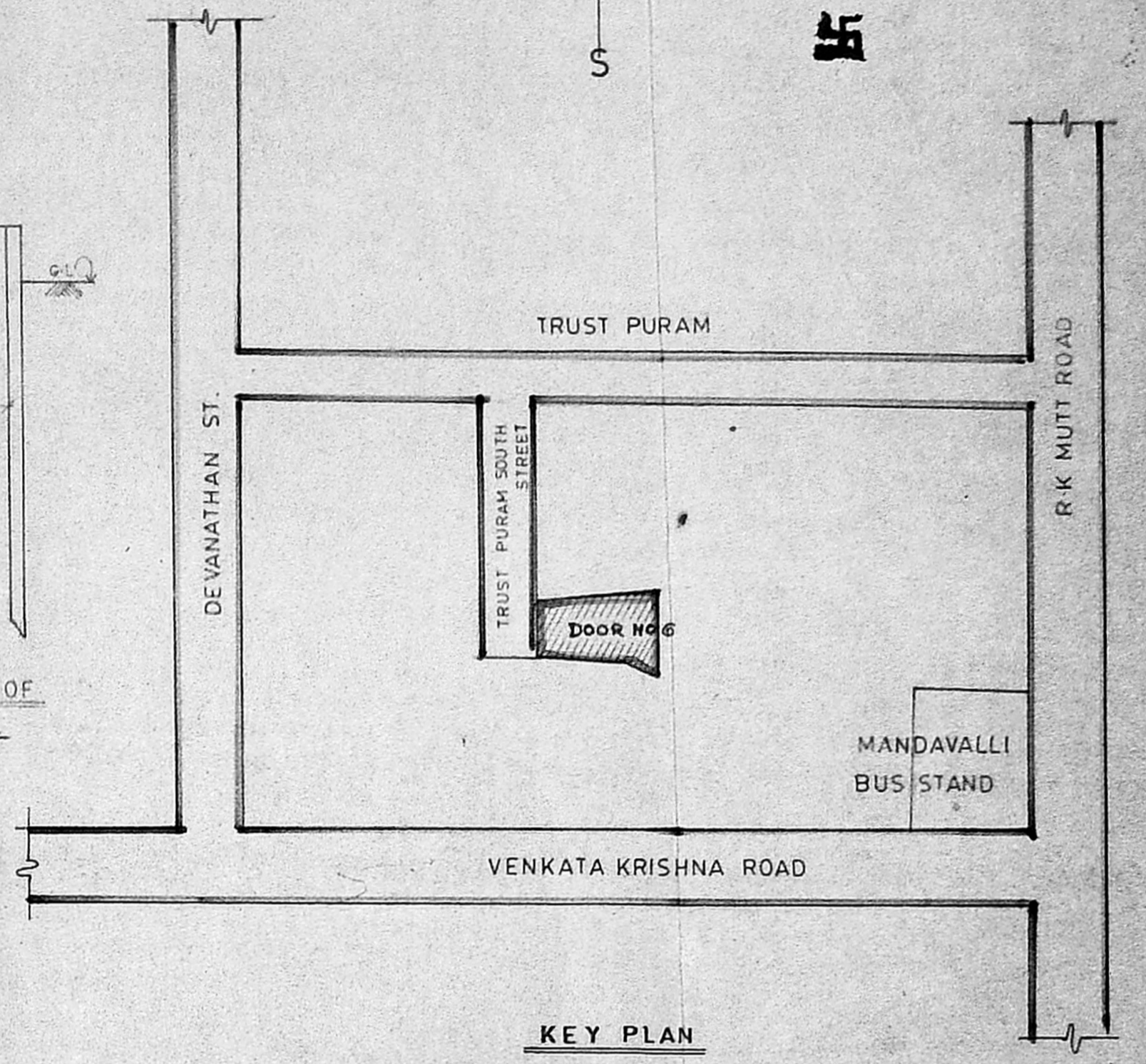

KEY PLAN

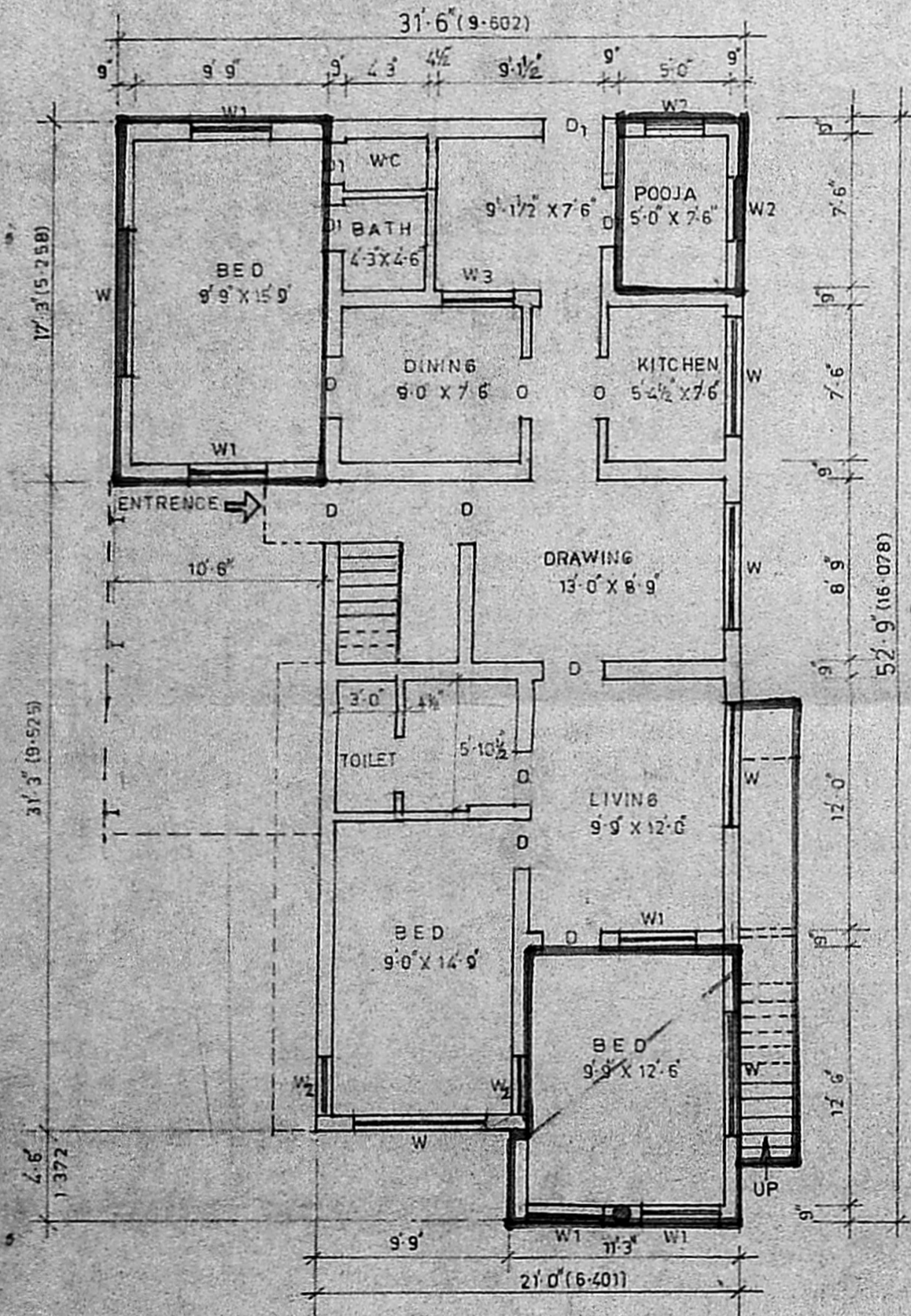

GROUND FLOOR PLAN

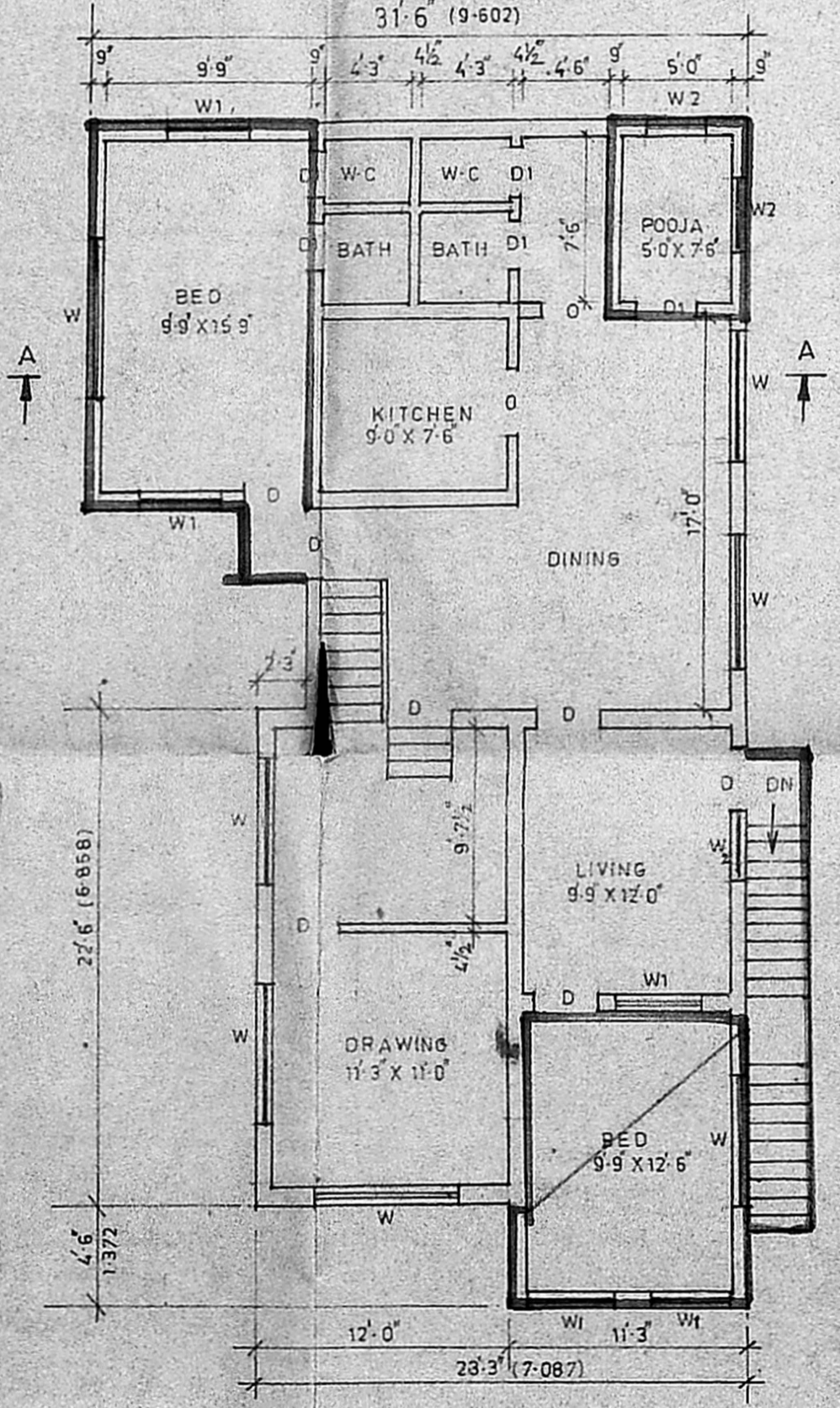

I FLOOR PLAN

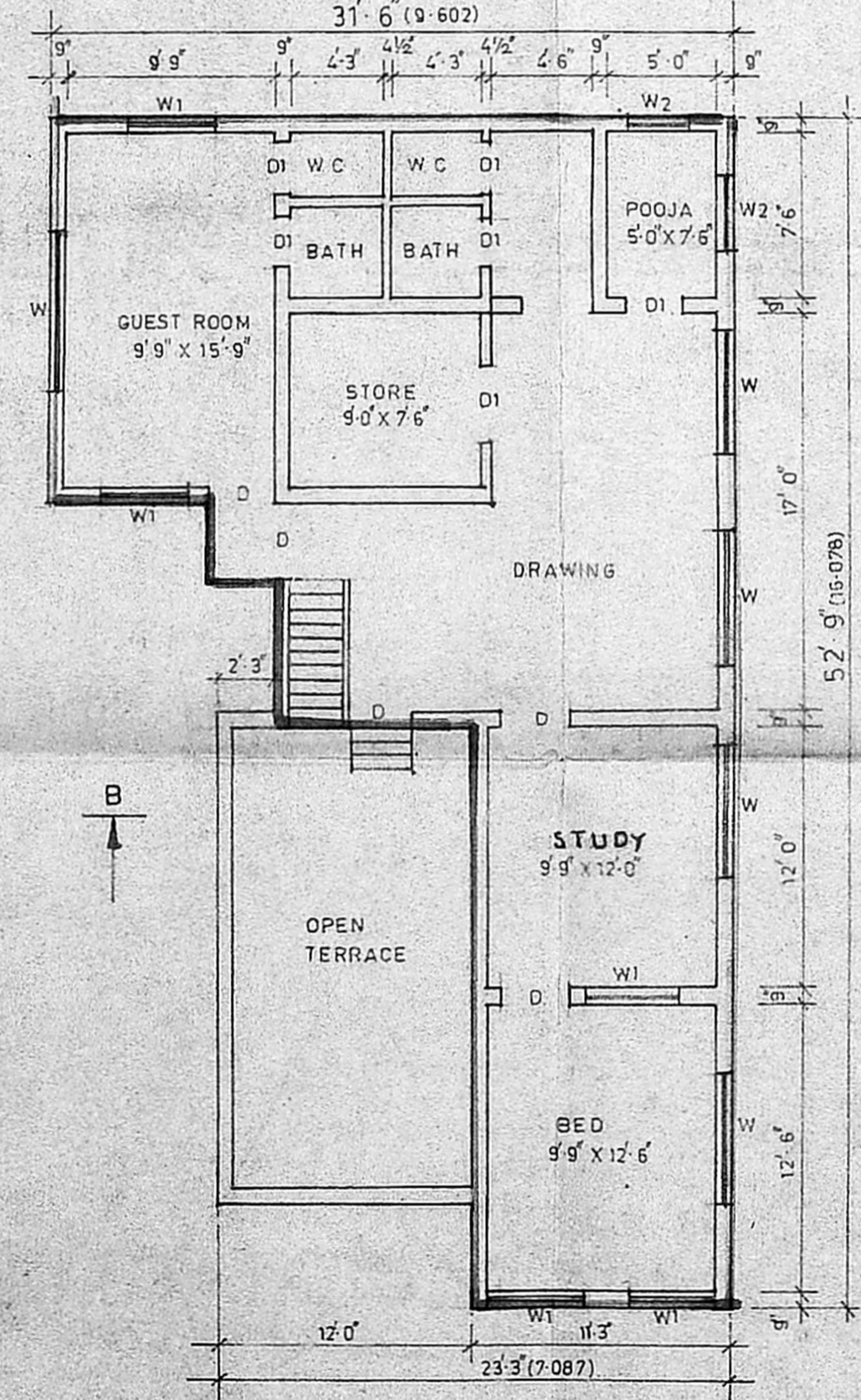

II FLOOR PLAN

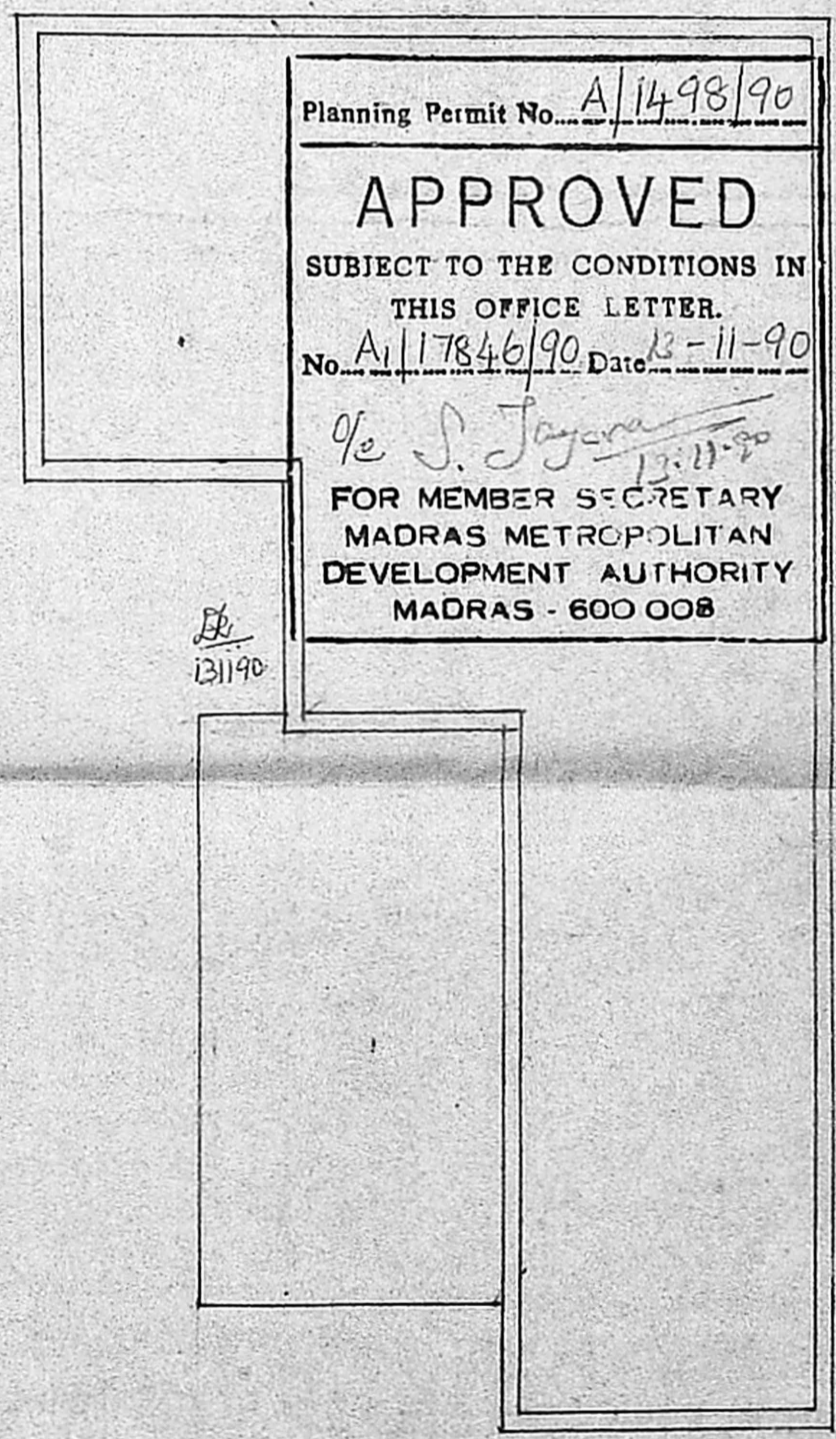

TERRACE FLOOR PLAN

Planning Permit No. A/1498/90
APPROVED
 SUBJECT TO THE CONDITIONS IN THIS OFFICE LETTER.
 No. A/17846/90 Date 12-11-90
 S. Jayaram
 FOR MEMBER SECRETARY
 MADRAS METROPOLITAN
 DEVELOPMENT AUTHORITY
 MADRAS - 600 008

SCHEDULE OF OPENINGS

D	DOOR	3'-0" X 7'-0"
D1	DOOR	2'-6" X 7'-0"
W	WINDOW	6'-0" X 4'-0"
W1	- DO -	4'-0" X 4'-0"
W2	- DO -	3'-0" X 4'-0"
W3	- DO -	4'-0" X 2'-6"
O	OPENING	3'-0" X 7'-0"

- EXISTING
- PROPOSED WORKS
- DEMOLITION
- BOUNDARY
- ROADS

PROPOSED ADDITIONS IN PREMISES NO 6
 TRUST PURAM SOUTH RAJA ANNAMALAI
 PURAM (NEAR DEVANATHAN ST.)
 MADRAS - 28. SCALE = 1" = 8'-0" [1:100]
 RS NO 4118/24 OF MYLAPORE

OWNER
 A. R. RAMACHANDRAN I. C. B.
 Executive Engineer P. W. D. (Retired)
 LICENSED SURVEYOR CLASS I NO-265
 57, ADAM ST. MYLAPORE
 MADRAS - 600 004